

*I am going to see*



**A PLAY  
AT CITY THEATRE**

# **CITY THEATRE**



**A lot of the plays at City Theatre are world premieres.**

**This means that City Theatre is the first theatre to do this play.**



**To see the play, I will go to City Theatre in the South Side of Pittsburgh.**

**Once I arrive at City Theatre, I will go through the big red doors and walk down a gray hallway to the lobby.**





**At the end of the hallway is the Box Office. I will pick up my tickets at the Box Office. A friendly person who works at City Theatre will ask me my name and hand me my tickets.**



**After I get my tickets, I can sit in the large lobby with tables and chairs. There are square lights above me. If I am hungry or thirsty, I can buy something at the concession stand. I will wait in the lobby until it is time to go to the theatre.**



**If I need to go to the bathroom, I can use the bathroom in the big gray hallway. There are two large bathrooms as well as a private, accessible bathroom.**





**When it is time to enter the Mainstage Theatre, a bell will chime and a voice will tell me, “The House is open.” I will walk up the stairs and into the theatre.**



**If I need to use the elevator to get to the theatre upstairs, it is across from the staircase. I can press “2” to take me to the theatre.**

**I will show the usher in the theatre my ticket and they will scan it and tell me where to go.**





Music will be playing as I enter the theatre. If I do not like the music or it is too loud I can cover my ears or use headphones.

The usher will tell me where to sit.

I will sit in my seat throughout the play.



Once all the people are seated, the theater will get dark and the music will turn off. A recording will come on to welcome me to the theatre.

Once the recording is finished, the play will begin. During the play I will sit quietly in my seat.



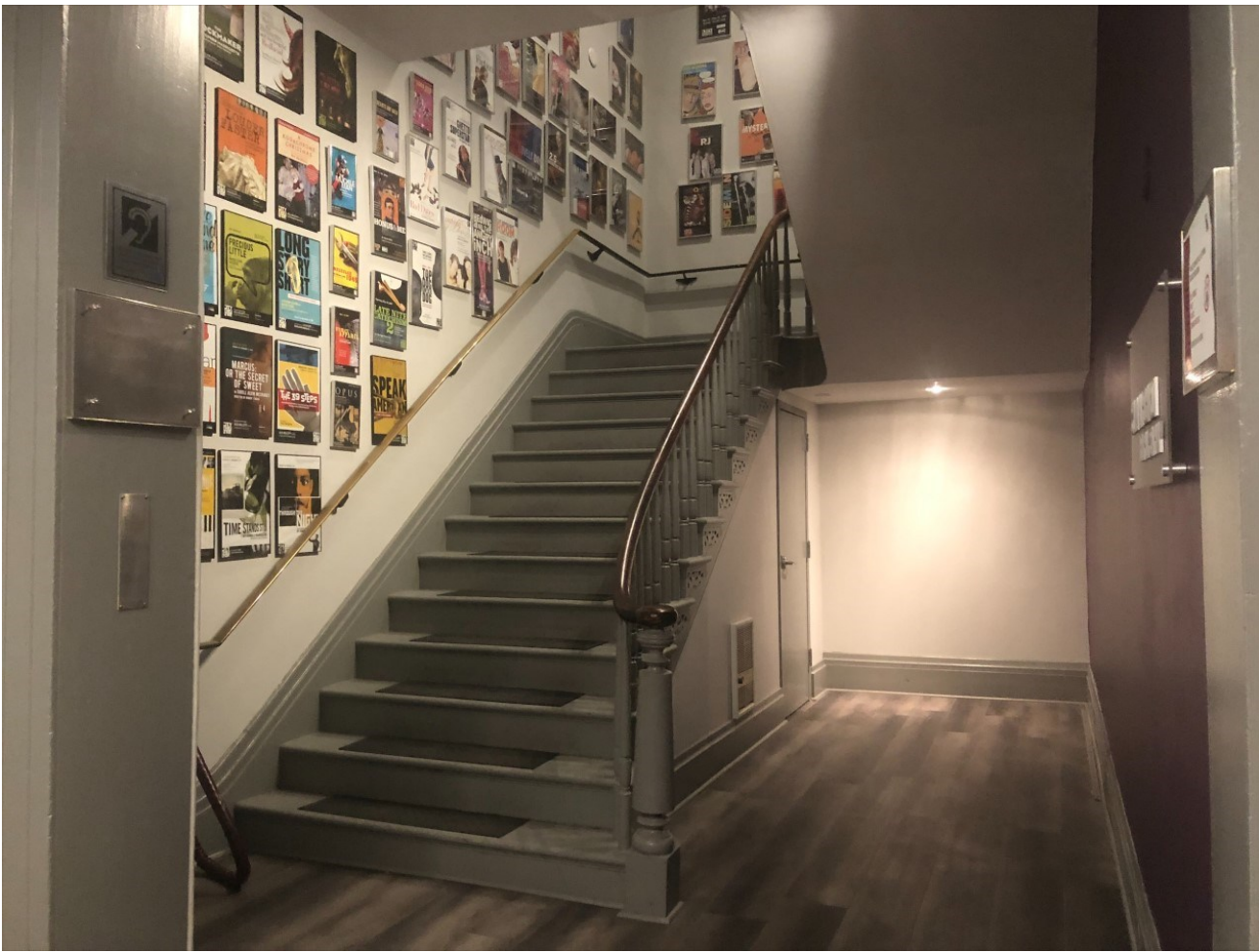

**If I need to get up during the play, I can quietly leave my row to go back to the stairs or elevator. A house manager will help me get back to my seat when I'm ready to return to the show.**





**The actors will come on stage and perform the play. Sometimes they may do something loud or scary. If I do not like the noise I can cover my ears or put on headphones.**



**The actors may do or say something funny. The audience may laugh or react and I can laugh or react as well.**



**At the end of the play the audience will clap. They are clapping to tell the actors that they liked the play.**

**If I want to clap, I can. If I don't want to clap, I don't have to.**

**If the clapping is too loud, I can cover my ears or put on headphones.**





**The actors will bow on stage to thank the audience for clapping.**



**It is time to leave.**

**I will wait for the people in my row to walk out first, and I will follow them out of the row, out of the theatre, and down the stairs. I will leave through the big red doors that I came in.**



**City Theatre is committed to providing an environment that is inclusive and welcoming to all patrons. If you have any additional needs or concerns please contact Katie Trupiano by email, [ktrupiano@citytheatrecompany.org](mailto:ktrupiano@citytheatrecompany.org).**